

St. Francis (NY)

Terriers

NEC Predicted Finish: 10th

2007-08 Record: 7-22, 4-14 NEC

The Terriers may have fielded one of the most competitive 20 loss teams in recent memory last season. St. Francis dropped 14 games by eight points or less, including eight by five or fewer and four in overtime. The tight nature of St. Francis (NY)'s games last season also extended to the team's victories as six of the Terriers' seven wins came by five points or less.



To refer to **St. Francis (NY)** as the "new look" Terriers may be somewhat of a stretch, but a slew of fresh faces bring renewed optimism to the program, which missed qualifying for the NEC Tournament for just the second time in the last 18 seasons a year ago. The team's Achilles' heel in 2007-08 was a combination of poor shooting from both the line and three-point range, as well as a failure to deliver the knockout blow. As a result, the Terriers dropped eight conference games (and 14 overall) by eight points or less, including three overtime setbacks over a three-week stretch in January. While St. Francis recovered somewhat down the stretch and had an opportunity to secure a playoff berth on the final day of the regular season, a home loss to local rival Long Island ended a frustrating year in Brooklyn Heights.

Determined to change the team's fortunes in 2008-09, fourth year head coach Brian Nash's offseason recruiting efforts reaped dividends with a seven-player bonanza. While there will be ample opportunity for the newcomers to log extensive minutes on the court, the Terriers do return a veteran leader in Jamaal Womack, along with his starting backcourt partner Ricky Cadell, who comes off a solid freshman campaign. Womack, a senior who averaged 12.1 ppg last season, is one of the fastest coast-to-coast players in the conference, and often dictates the pace of the game with his quickness and defensive tenacity. At 5'8", he possesses a shooting guard mentality inside a point guard body. Womack hit 72 three-pointers last season, and his 163 career trifectas rank him second among active NEC players. Cadell, 6'2", was thrust into the spotlight upon his arrival and did not disappoint, starting 26 games at the point and averaging 9.3 ppg. Displaying composure befitting an upperclassman, he led the Terriers with 2.6 apg and also made 26 shots from downtown. Sophomore Rocco Rubino, a 6'2" guard, showed flashes of potential last season, and could settle into a role as a designated three-point marksman this coming year.

Up front, junior wing player Kayode Ayeni was one of the NEC's most improved players last season. A long, lean athletic marvel, the 6'5" Ayeni (7.7 ppg) thrives in the open court, but will also mix it up inside - he ranked second on the team with 5.7 rpg - and float out to three-point range on occasion (19 treys). Senior forward John Gooden is the most experienced member of the Terriers along with Womack. A hard-nosed interior player, the 6'6" Gooden (2.5 ppg) is active around the hoop and adept at converting second chance opportunities. Junior Rainier Rickards gives St. Francis depth at the two and three spots.

With outside shooting being a sore spot last season, Nash sought to remedy that deficiency by stocking his roster with a number of players with range, most notably 6'4" bomber Tom Ward, one of two English recruits who played their high school ball in the Canary Islands. Ward averaged 17.0 ppg and handed out 5.0 apg last season. His high school teammate, 6'9" center Richard Clark, competed for the 20-and-under English National Team last summer and contributed 13.0 ppg and 8.0 rpg as a senior, while also displaying a sweet stroke from long distance. The Terriers will feature eight New York City born players on the roster this season, including a pair of local recruits. Junior forward/center Nigel Byam played at Edward R. Murrow in Brooklyn, then earned all-conference honors after averaging 14.3 ppg and 8.6 rpg while competing at Carl Albert State College in Poteau, OK last season. An inside-outside threat, the 6'7" Byam will add to the team's athleticism and give the Terriers another gazelle on the break. A combo guard who led Poly Prep to a 25-1 record last season, Justin Newton will likely spell both Womack and Cadell. A 6-footer, Newton tallied 17.5 ppg, 5.0 rpg and 4.0 apg en-route to all-State honors. Junior forward/center Nigel Lee and his 6'6", 250 lb. frame will add some bulk to the lineup. A Glendale, MD native, Lee played for Frederick CC last season, recording 10.7 ppg and 6.5 rpg. The final piece of the recruiting puzzle is 6'7" forward Herman Wrice. The Philadelphia product played high school ball in Riverside, NJ, then travelled even further north to compete for Monroe (NY) CC, where he was tabbed second team all-region last season.

Jamaal Womack

With 841 career points, **Womack** will likely become the first Terrier player in six years to hit the 1,000-point mark. Clifford Strong was the last, having scored 1,090 points from 2000-03. Womack, who is the team's leading returning scorer after hitting for 12.1 ppg in 2007-08, has developed into one of the top three-point shooting threats in the conference. After hitting 24 trifectas as a freshman, he sank 67 as a sophomore and 72 - fifth most in the conference - in his junior campaign a year ago. His 163 career three-pointers rank him second among active NEC players.

St. Francis (NY) Roster

No	Player	Pos	Ht	Wt	Yr	Hometown/High School/Previous College
1	Rainier Rickards	G	6-5	195	Jr	Corona, NY/Florida Prep
3	Jamaal Womack*	G	5-8	170	Sr	Bronx, NY/Our Saviour Lutheran
11	Ricky Cadell*	G	6-2	180	So	New York, NY/The Patterson School (NC)
32	Kayode Ayeni	G/F	6-5	180	Jr	Brooklyn, NY/Laurinburg Prep (NC)
44	John Gooden	F/C	6-6	220	Sr	Bronx, NY/Cardinal Hayes (Gunnery Prep (CT))
45	Rocco Rubino	G	6-2	165	So	Brooklyn, NY/Archbishop Molloy

Newcomers

5	Tom Ward	G	6-4	185	Fr	Brighton East Sussex, England/Centroa de Ensenanzas de Canarias (Canary Islands)
10	Justin Newton	G	6-0	190	Fr	Brooklyn, NY/Poly Prep Country Day
15	Stefan Perunicic	F	6-6	195	Fr	Belgrade, Serbia/Dimitrije Tucovic
20	Richard Clark	C	6-9	215	Fr	Berkshire, England/Centroa de Ensenanzas de Canarias (Canary Islands)
21	Nigel Byam	F/C	6-7	210	Jr	Brooklyn, NY/Edward R. Murrow
23	Herman Wrice	F	6-7	210	Jr	Philadelphia, PA/Riverside (Monroe CC)
50	Nigel Lee	F	6-7	260	Jr	Glendale, MD/Bowie (Frederick CC)

Key Losses

5	Marcus Williams#	G	6-3	220
10	Sami Pekkola	F	6-7	220
12	Robert Hines#	F	6-5	250
20	Bass Yessoufou#	C	6-9	218

* Starter Returning

Starter Lost



Brian Nash

Alma Mater: Keene State '92

Record at SFNY: 26-61/3 Years

Overall Record: 26-61/3 Years

Before Nash was hired as the 16th coach in St. Francis basketball history in March, 2005, he already had somewhat of a history with the program. His father, Raymond, played for the Terriers from 1960-63 and is currently President of nearby Bishop Ford High School.

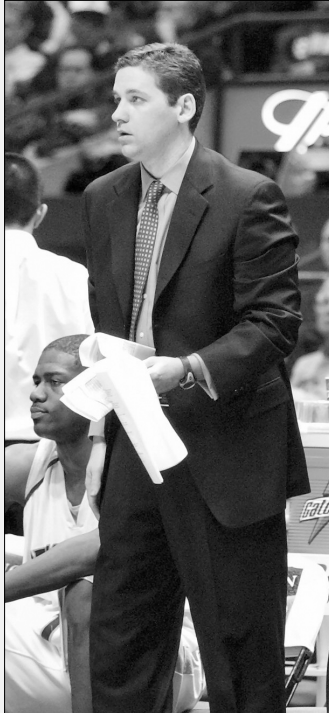

Head Coaching Experience

- 2005-pres. St. Francis College, Brooklyn, NY**
- Led Terriers to an NEC Tournament berth in 2006-07.
 - Named the 16th coach in school history in March, 2005.

Assistant Coaching Experience

- 2001-05 Seton Hall University, South Orange, NY**
- Pirates reached second round of NCAA Tournament in 2004.
- 2000-01 Siena College, Loudonville, NY**
- 1994-00 St. Bonaventure University, St. Bonaventure, NY**
- Helped lead the Bonnies to the 2000 NCAA Tournament, as well as NIT Tournament appearances in 1995 and 1998.
- 1993-94 Sacred Heart University, Fairfield, CT**

Playing Experience

- 1988-92 Keene State, Keene, NH**
- Named team captain his junior and senior season.
 - A four year letterwinner, he scored 825 career points.

Education

- Keene State, Keene, NH**
- Bachelor of Science, 1992, Economics

Personal

- He and his wife, Kristin, live with their son Jack in Montclair, NJ.
- Served as an assistant coach for the United States All-Stars which competed in the Olympus Cup in Italy and Greece in the summer of 2001.

NASH at SFNY

Year	Overall	NEC
2005-06	10-17	7-11
2006-07	9-22	7-11
2007-08	7-22	4-14
Total	26-61	18-36

Five Questions With: Jamaal Womack

1. Fill in the blank. In order for St. Francis to contend for the NEC title this season, we must:

We must truly play like a team and have less turnovers, a better shooting percentage and continue to play aggressive defense.

2. What has been your most memorable game at St. Francis?

Manhattan College. In my sophomore year, I scored a then career-high 21 points and hit my first game-winner. In that same year, I hit a career best nine three-pointers against Robert Morris and raised my career-high to 31 points.

3. Coach Nash added a whole host of newcomers in the offseason. Is there one player, or perhaps a group of players who have already impressed you?

Well, honestly I believe all of incoming players will impact the game in some way. The two that really stand out to me are Justin Newton and Nigel Byam.

4. Music seems to have been part of your life since you were young and were a member of the Boys Choir of Harlem. Last year, you sang on a segment of Holding Court during an NEC television broadcast. Is music something you will continue to pursue after graduating from St. Francis?

To be honest, maybe. I have been involved in music my whole life, so I don't believe I will ever give it up. Last year, I sang backup vocals on MTV for a band called Cartel and the desire to sing came up again. I am pretty sure at one point in my future, I will be involved in music and entertainment.

5. As a native of the Bronx, who are some of the toughest New York City guards you have played against?

Some of the toughest New York City guards I have played against in my career are Sebastian Telfair (Minnesota Timberwolves), Levance Fields (Pittsburgh), A.J. Price (UConn) and Russell Robinson (Kansas). These are players I have faced at least three times in my career and each one is tough in his own right.

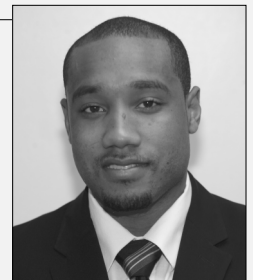

St. Francis (NY)

Terriers

As has become tradition, St. Francis (NY)'s schedule is a testament to the number of local rivalries the Terriers have built over the years. With home games against Manhattan and Columbia, and road tilts at St. John's, Hofstra and Seton Hall, the slate has a New York Metro feel to it. The Terriers' only significant road trip is a challenging two-game, three-day swing to Akron and Ohio - both 2008 post-season participants - over the holiday break.

Administration	
Location:	Brooklyn, NY
Founded:	1885
Enrollment:	2,300
Nickname:	Terriers
Colors:	Red & Blue
Home Court/	Pope Physical Education
Capacity:	Center/1,200
Personnel	
President:	Brendan J. Dugan
Faculty	Dr. Thomas Quigley
Representative:	
Athletic Director:	Irma Garcia
SWA:	TBA
Sports Information	
SID:	Dave Gansell
SID Phone:	(718) 489-5369
SID Fax:	(718) 797-2140
SID E-Mail:	dgansell@stfranciscollege.edu
Asst. SID:	None
Press Row Phone:	(718) 489-5412
Hotline:	None
Website:	www.sfcathletics.com
Coaching Staff	
Head Coach:	Brian Nash
Alma Mater/Year	Keene State/1992
Record at SFNY/ Years:	26-61/3
Overall Record/ Years:	26-61/3
Assistant Coaches:	Clive Bentick, Allen Griffin, Andy Johnston
Office Phone:	(718) 489-5441
Basketball Info	
2007-08 Record:	7-22
NEC Record/Finish:	4-14/Tie-8th
NEC Tournament	Did not qualify
Finish:	
Starters	2/3
Returning/Lost:	
Letterwinners	6/7
Returning/Lost:	

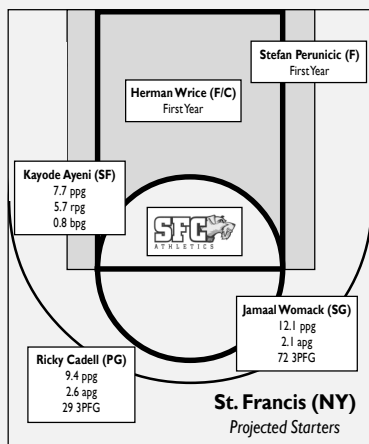

Leading Active...

Scorers

Jamaal Womack	841	2005-08
Kayode Ayeni	310	2006-08
Ricky Cadell	271	2007-08
John Gooden	305	2005-08
Rainier Rickards	63	2006-08

Assists

Jamaal Womack	190	2005-08
Ricky Cadell	74	2007-08
Lateef Willis	36	2007-08
Kayode Ayeni	33	2006-08
John Gooden	30	2005-08

Rebounders

Kayode Ayeni	257	2006-08
John Gooden	250	2005-08
Jamaal Womack	233	2005-08
Ricky Cadell	86	2007-08
Rainier Rickards	42	2006-08

Three-Pointers

Jamaal Womack	163	2005-08
Ricky Cadell	29	2007-08
Kayode Ayeni	22	2006-08
Rocco Rubino	9	2007-08
Rainier Rickards	7	2006-08
Lateef Willis	7	2007-08



Ricky Cadell

Stepping directly into a starting role, Cadell blossomed into one of the NEC's top rookie guards last season when he finished fourth on the club with 9.3 ppg and ranked second with 2.6 apg. He served notice of his potential in arguably the toughest game on the St. Francis (NY) schedule last season when he hit 8-9 shots from the floor and finished with 19 points in a four point loss to Ohio University, a team that reached the second round of the postseason College Basketball Invitational. Another notable effort for the New York City product was a 17 point performance in an ironman 53-minute stint during the Terriers' triple-overtime loss at Saint Francis (PA) in late January.

2008-09 Schedule

N 14	at Seton Hall	8:00 pm
N 18	at Navy	7:00 pm
N 22	at Hartford	7:00 pm
N 26	Manhattan	7:30 pm
D 1	at St. John's	7:00 pm
D 4	at ROBERT MORRIS	7:00 pm
D 6	at SAINT FRANCIS (PA)	12:00 pm
D 9	Columbia	7:00 pm
D 13	at Hofstra	4:00 pm
D 22	Albany	7:00 pm
D 28	at Akron	2:00 pm
D 30	at Ohio	7:00 pm
J 3	at WAGNER	7:00 pm
J 8	MONMOUTH	7:00 pm
J 10	MOUNT ST. MARY'S	7:00 pm
J 15	QUINNIPIAC	7:00 pm
J 19	at LONG ISLAND	8:00 pm
J 22	WAGNER	7:00 pm
J 24	SAINT FRANCIS (PA)	4:00 pm
J 29	at SACRED HEART	7:00 pm
J 31	at FAIRLEIGH DICKINSON	7:00 pm
F 5	ROBERT MORRIS	7:00 pm
F 7	at MONMOUTH	7:00 pm
F 12	at MOUNT ST. MARY'S	7:00 pm
F 14	FAIRLEIGH DICKINSON	4:30 pm
F 19	at Bryant	7:00 pm
F 21	at CCSU	2:00 pm
F 26	SACRED HEART	7:00 pm
F 28	LONG ISLAND	4:30 pm
NEC Tournament (all games at higher seed)		
M 5	Quarterfinals	
M 8	Semifinals	
M 11	Championship	

NEC Games in CAPS

2007-08 Results

N 9	Hartford	W 62-59
N 14	at St. John's	L 64-72
N 17	at Maine	L 82-85 (OT)
N 21	Hofstra	W 60-57
N 24	at Manhattan	L 69-77
N 28	Fairfield	W 55-51
D 2	Ohio	L 63-67
D 6	at QUINNIPIAC	L 79-90
D 8	at WAGNER	L 59-64
D 10	at Columbia	L 64-83
D 15	at Albany	L 53-66
D 22	at South Florida	L 66-86
D 29	Navy	L 83-85
J 3	MOUNT ST. MARY'S	L 60-68
J 5	CCSU	L 75-80 (OT)
J 10	at SACRED HEART	W 73-63
J 12	at FAIRLEIGH DICKINSON	W 88-83
J 17	QUINNIPIAC	L 72-75
J 19	MONMOUTH	L 60-62 (OT)
J 24	at SAINT FRANCIS (PA)	L 84-92 (3 OT)
J 26	at ROBERT MORRIS	L 78-83
J 31	at MOUNT ST. MARY'S	L 60-97
F 2	SACRED HEART	L 59-63
F 9	at CCSU	L 61-76
F 14	SAINT FRANCIS (PA)	L 50-63
F 16	ROBERT MORRIS	L 65-73
F 21	at LONG ISLAND	W 67-64
F 23	FAIRLEIGH DICKINSON	W 74-70
F 28	LONG ISLAND	L 68-83

NEC Games in CAPS

St. Francis (NY)

The Numbers

St. Francis (NY) qualified for the NEC Tournament 15 consecutive times from 1990-2005. The streak was the second longest in NEC history behind FDU's record 18 from 1984-01.

St. Francis (NY) Year-By-Year Records

Year	Overall	Coach	Year	Overall	Coach
1901-02	13-1	NA	1964-65	11-9	Daniel Lynch
1902-20	NA	NA	1965-66	5-17	Daniel Lynch
1920-21	14-2	Brother Phillip	1966-67	15-8	Daniel Lynch
1921-22	15-7	Frank Brennan	1967-68	7-16	Daniel Lynch
1922-23	21-8	Frank Brennan	1968-69	7-16	Daniel Lynch
1923-24	18-9	Frank Brennan	1969-70	9-12	Lester Yellin
1924-25	9-8	Frank Brennan	1970-71	8-17	Lester Yellin
1925-26	1-6	Frank Brennan	1971-72	12-14	Lester Yellin
1926-27	2-12	J. Francis (Nip) Lynch	1972-73	8-16	Lester Yellin
1927-28	9-8	J. Francis (Nip) Lynch	1973-74	11-13	Jack Prenderville
1928-29	9-8	Edward Keating	1974-75	7-19	Jack Prenderville
1929-30	6-12	Edward Keating	1975-76	13-13	Lucio Rossini
1930-31	17-16	George Hinchcliffe	1976-77	12-14	Lucio Rossini
1931-32	9-13	George Hinchcliffe	1977-78	16-9	Lucio Rossini
1932-33	12-9	Rody Cooney	1978-79	14-12	Lucio Rossini
1933-34	13-11	Rody Cooney	1979-80	11-15	Gene Roberti
1934-35	12-12	Rody Cooney	1980-81	10-16	Gene Roberti
1935-36	15-8	Rody Cooney	1981-82	10-17	Gene Roberti
1936-37	13-8	Rody Cooney	1982-83	10-18	Gene Roberti
1937-38	14-8	Rody Cooney	1983-84	2-26	Gene Roberti
1938-39	15-7	Rody Cooney	1984-85	7-21	Bob Valvano
1939-40	13-5	Rody Cooney	1985-86	9-19	Bob Valvano
1940-41	9-9	Rody Cooney	1986-87	11-16	Bob Valvano
1941-42	16-2	Joseph Brennan	1987-88	11-18	Bob Valvano
1942-43	13-7	Joseph Brennan	1988-89	14-16	Rich Zvosec
1943-44	10-6	Joseph Brennan	1989-90	9-18	Rich Zvosec
1944-45	9-9	Joseph Brennan	1990-91	15-14	Rich Zvosec
1945-46	12-6	Joseph Brennan	1991-92	15-14	Ron Ganulin
1946-47	14-7	Joseph Brennan	1992-93	9-18	Ron Ganulin
1947-48	16-9	Joseph Brennan	1993-94	1-26	Ron Ganulin
1948-49	20-13	Daniel Lynch	1994-95	9-18	Ron Ganulin
1949-50	6-18	Daniel Lynch	1995-96	9-18	Ron Ganulin
1950-51	19-11	Daniel Lynch	1996-97	13-15	Ron Ganulin
1951-52	20-8	Daniel Lynch	1997-98	15-12	Ron Ganulin
1952-53	20-7	Daniel Lynch	1998-99	20-8	Ron Ganulin
1953-54	23-5	Daniel Lynch	1999-00	18-12	Ron Ganulin
1954-55	21-8	Daniel Lynch	2000-01	18-11	Ron Ganulin
1955-56	21-4	Daniel Lynch	2001-02	18-11	Ron Ganulin
1956-57	12-14	Daniel Lynch	2002-03	14-16	Ron Ganulin
1957-58	14-9	Daniel Lynch	2003-04	15-13	Ron Ganulin
1958-59	5-18	Daniel Lynch	2004-05	13-15	Ron Ganulin
1959-60	13-8	Daniel Lynch	2005-06	10-17	Brian Nash
1960-61	10-10	Daniel Lynch	2006-07	9-22	Brian Nash
1961-62	8-15	Daniel Lynch	2007-08	7-22	Brian Nash
1962-63	16-7	Daniel Lynch	90 years	1,074-1,092	
1963-64	10-16	Daniel Lynch			

Quick Facts
 2007-08 Overall Record: 7-22
 2007-08 NEC Record/Finish: 4-14/Tie-8th
 NEC Tournament Finish: Did not qualify
 Starters Returning/Lost: 2/3
 Letterwinners Returning/Lost: 6/7
 2007-08 Final RPI: 313
 Games Decided By 5 Points or Less: 6-9

NEC Record
 Last Two Years: 11-25 (.306)
 Last Three Years: 18-36 (.333)
 Last Four Years: 27-45 (.375)
 Last Five Years: 39-51 (.433)

Overall Record
 Last Two Years: 17-44 (.267)
 Last Three Years: 26-61 (.299)
 Last Four Years: 39-76 (.339)
 Last Five Years: 54-89 (.378)

Leading Returning Scorers
 Jamaal Womack 12.1 ppg
 Ricky Cadell 9.3 ppg
 Kayode Ayeni 7.7 ppg

Leading Returning Rebounders
 Kayode Ayeni 5.7 rpg
 Ricky Cadell 3.0 rpg
 Jamaal Womack 2.8 rpg

Leading Returning Assists
 Ricky Cadell 2.6 apg
 Jamaal Womack 2.1 apg
 Kayode Ayeni 0.9 apg

SNFY in the NEC

Year	NEC Record	Tourney Seed	Head Coach
1981-82	8-7	No seeds	Gene Roberti
1982-83	7-7	No seeds	Gene Roberti
1983-84	1-15	8th	Gene Roberti
1984-85	3-11	8th	Bob Valvano
1985-86	6-10	7th	Bob Valvano
1986-87	5-11	--	Bob Valvano
1987-88	5-11	6th	Bob Valvano
1988-89	5-11	--	Rich Zvosec
1989-90	4-12	--	Rich Zvosec
1990-91	8-8	4th	Rich Zvosec
1991-92	8-8	5th	Ron Ganulin
1992-93	8-10	6th	Ron Ganulin
1993-94	1-17	8th	Ron Ganulin
1994-95	5-13	9th	Ron Ganulin
1995-96	3-15	9th	Ron Ganulin
1996-97	7-11	7th	Ron Ganulin
1997-98	10-6	3rd	Ron Ganulin
1998-99	16-4	2nd	Ron Ganulin
1999-00	12-6	4th	Ron Ganulin
2000-01	16-4	1st	Ron Ganulin
2001-02	13-7	5th	Ron Ganulin
2002-03	9-9	6th	Ron Ganulin
2003-04	12-6	2nd	Ron Ganulin
2004-05	9-9	7th	Ron Ganulin
2005-06	7-11	DNQ	Brian Nash
2006-07	7-11	8th	Brian Nash
2007-08	4-14	DNQ	Brian Nash
27 years	197-266		

2007-08 Overall Statistics

##	Player	GP	GS	Min	Avg	-----TOTAL-----			-----3-PTS-----			-----REBOUNDS-----				PF	FO	A	TO	Blk	Stl	Pts	Avg				
						FG	FGA	Pct	3FG	FGA	Pct	Off	Def	Tot	Avg												
12	HINES, Robert	28	25	937	33.5	155	386	.402	26	101	.257	89	127	.701	57	115	172	6.1	74	2	62	110	10	28	425	15.2	
03	WOMACK, Jamaal	29	29	1015	35.0	124	358	.346	72	229	.314	31	45	.689	17	64	81	2.8	76	1	61	46	0	46	351	12.1	
05	WILLIAMS, Marcus	28	27	855	30.5	100	192	.521	9	28	.321	53	89	.596	54	100	154	5.5	75	1	74	72	6	50	262	9.4	
11	CADELL, Ricky	29	26	864	29.8	99	253	.391	29	88	.330	44	59	.746	21	65	86	3.0	48	1	74	67	0	33	271	9.3	
32	AYENI, Kayode	29	4	614	21.2	81	185	.438	19	52	.365	43	62	.694	70	95	165	5.7	70	2	26	63	23	11	224	7.7	
20	YESSOUFOU, Bass	29	27	557	19.2	65	137	.474	0	0	.000	60	98	.612	63	89	152	5.2	84	2	7	42	5	23	190	6.6	
10	PEKKOLA, Sami	23	1	198	8.6	24	56	.429	2	11	.182	10	20	.500	16	19	35	1.5	28	0	5	13	3	8	60	2.6	
44	GOODEN, John	28	2	293	10.5	30	65	.462	0	0	.000	10	24	.417	19	37	56	2.0	40	0	7	18	6	4	70	2.5	
1	RICKARDS, Rainier	14	2	110	7.9	9	32	.281	3	12	.250	6	19	.316	9	5	14	1.0	8	0	7	2	2	4	27	1.9	
45	RUBINO, Rocco	27	0	250	9.3	14	42	.333	9	28	.321	8	13	.615	13	13	26	1.0	19	0	6	10	0	5	45	1.7	
4	WILLIS, Lateef	25	2	219	8.8	8	20	.400	7	19	.368	2	4	.500	2	16	18	0.7	8	0	36	20	0	3	25	1.0	
21	BURTON, David	3	0	8	2.7	1	2	.500	0	0	.000	0	0	.000	0	1	1	0.3	2	0	0	0	0	0	2	0.7	
02	CAMPBELL, Otis	6	0	30	5.0	0	4	.000	0	3	.000	1	2	.500	0	1	1	0.2	4	0	1	6	1	1	1	0.2	
TM	TEAM																										
Total		29				710	1732	.410	176	571	.308	357	562	.635	393	670	1063	36.7	537	9	366	473	56	216	1953	67.3	
Opponents		29				775	1643	.472	193	542	.356	394	561	.702	294	745	1039	35.8	529	-	461	468	83	214	2137	73.7	

2007-08 Conference Statistics

##	Player	GP	GS	Min	Avg	-----TOTAL-----			-----3-PTS-----			-----REBOUNDS-----				PF	FO	A	TO	Blk	Stl	Pts	Avg				
						FG	FGA	Pct	3FG	FGA	Pct	Off	Def	Tot	Avg												
12	HINES, Robert	18	16	616	34.2	102	247	.413	14	57	.246	52	69	.754	43	72	115	6.4	49	2	45	70	9	22	270	15.0	
03	WOMACK, Jamaal	18	18	646	35.9	77	221	.348	46	142	.324	22	32	.688	4	40	44	2.4	45	0	36	28	0	34	222	12.3	
05	WILLIAMS, Marcus	18	18	567	31.5	68	132	.515	9	21	.429	35	60	.583	37	65	102	5.7	49	1	53	46	4	27	180	10.0	
11	CADELL, Ricky	18	17	565	31.4	65	162	.401	18	63	.286	30	40	.750	18	42	60	3.3	36	1	49	43	0	20	178	9.9	
20	YESSOUFOU, Bass	18	17	376	20.9	52	103	.505	0	0	.000	40	65	.615	41	60	101	5.6	48	2	6	27	3	17	144	8.0	
32	AYENI, Kayode	18	2	348	19.3	44	106	.415	8	27	.296	24	31	.774	45	46	91	5.1	43	2	14	36	9	2	120	6.7	
44	GOODEN, John	17	1	180	10.6	17	36	.472	0	0	.000	3	11	.273	12	21	33	1.9	24	0	5	14	4	3	37	2.2	
10	PEKKOLA, Sami	13	1	77	5.9	11	24	.458	1	5	.200	3	4	.750	7	9	16	1.2	15	0	3	5	2	4	26	2.0	
21	BURTON, David	1	0	3	3.0	1	1	1.000	0	0	.000	0	0	.000	0	1	1	1.0	1	0	0	0	0	0	2	2.0	
45	RUBINO, Rocco	17	0	192	11.3	9	30	.300	6	21	.286	6	8	.750	7	9	16	0.9	14	0	3	6	0	5	30	1.8	
01	RICKARDS, Rainier	8	0	47	5.9	3	15	.200	0	4	.000	2	7	.286	6	3	9	1.1	2	0	5	1	1	2	8	1.0	
04	WILLIS, Lateef	16	0	102	6.4	5	11	.455	5	11	.455	0	0	.000	2	7	9	0.6	3	0	13	9	0	1	15	0.9	
02	CAMPBELL, Otis	2	0	6	3.0	0	1	.000	0	1	.000	0	0	.000	0	0	0	0.0	0	0	0	1	0	0	0	0.0	
TM	TEAM																										
Total		18				454	1089	.417	107	352	.304	217	327	.664	255	399	654	36.3	329	8	232	290	32	137	1232	68.4	
Opponents		18				487	1014	.480	125	330	.379	250	350	.714	184	441	625	34.7	315	-	291	290	51	132	1349	74.9	